

TERRACE FLOOR PLAN

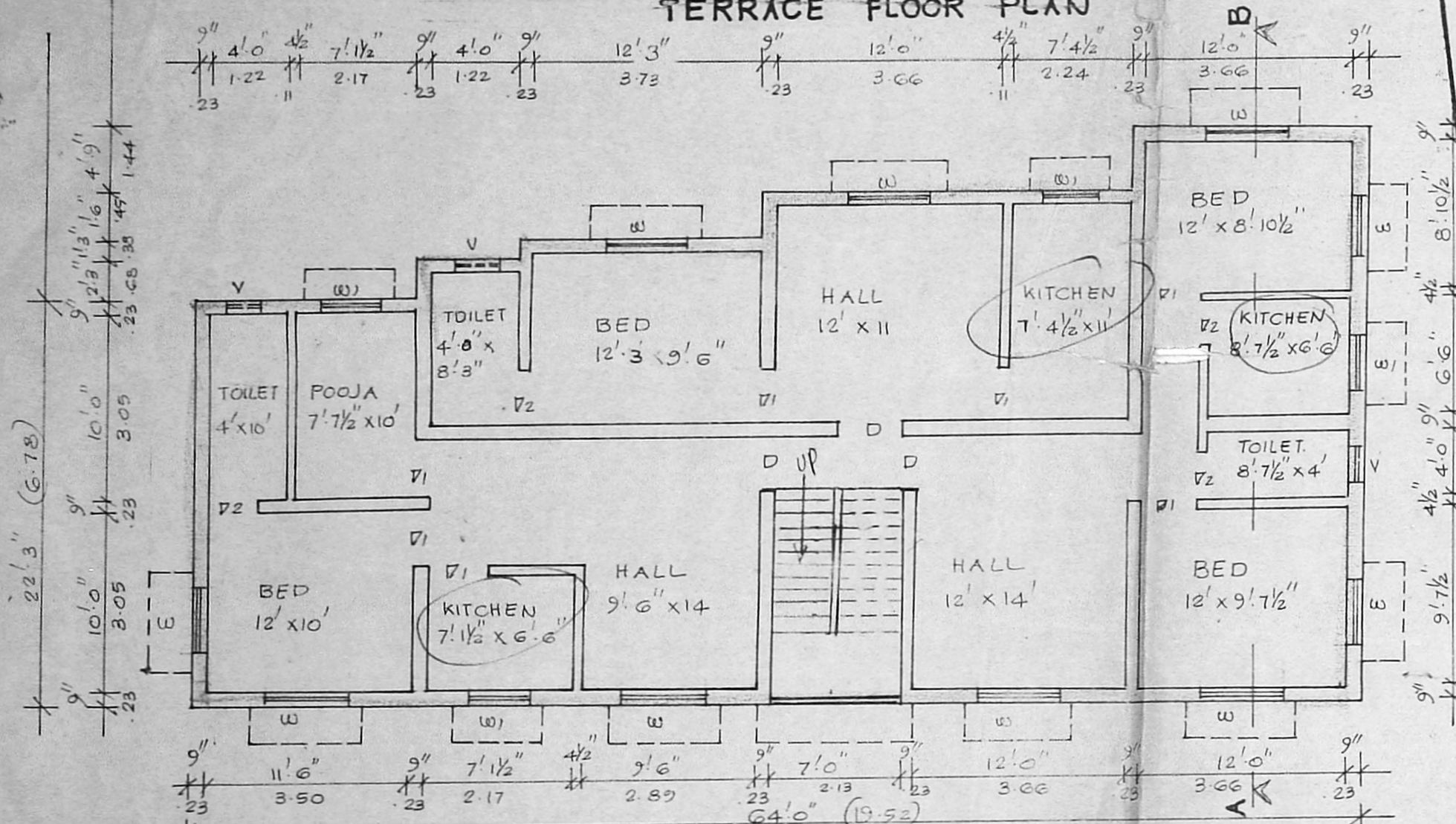

TYPICAL FLOOR PLAN OF FIRST SECOND & THIRD

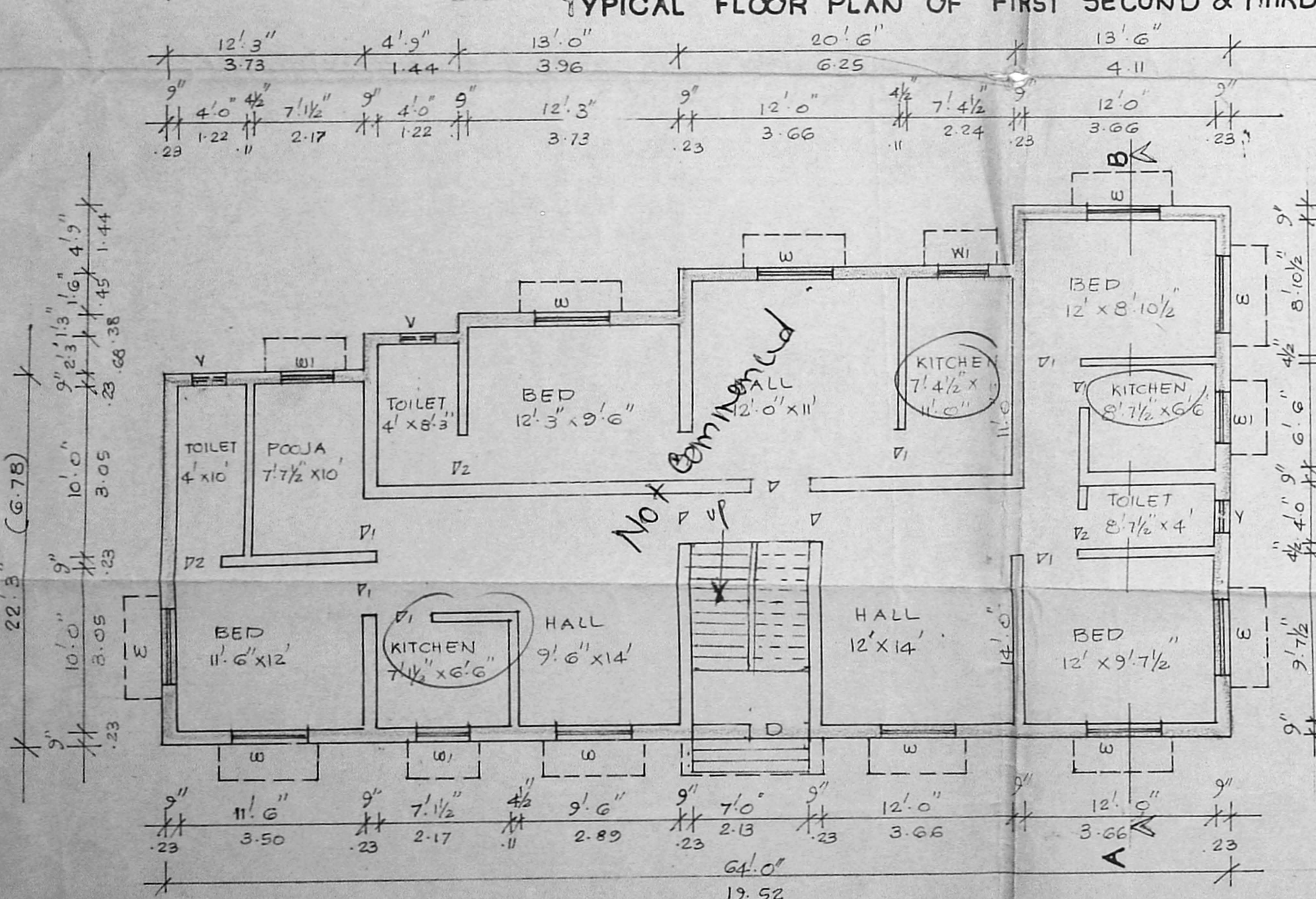

GROUND FLOOR PLAN

Planning Permit No. 16223/470
APPROVED
 SUBJECT TO THE CONDITIONS IN THIS OFFICE LETTER.
 No. 18217/93 Date 18/9/93
 FOR MEMBER SECRETARY
 MADRAS METROPOLITAN
 DEVELOPMENT AUTHORITY
 MADRAS - 600 008.

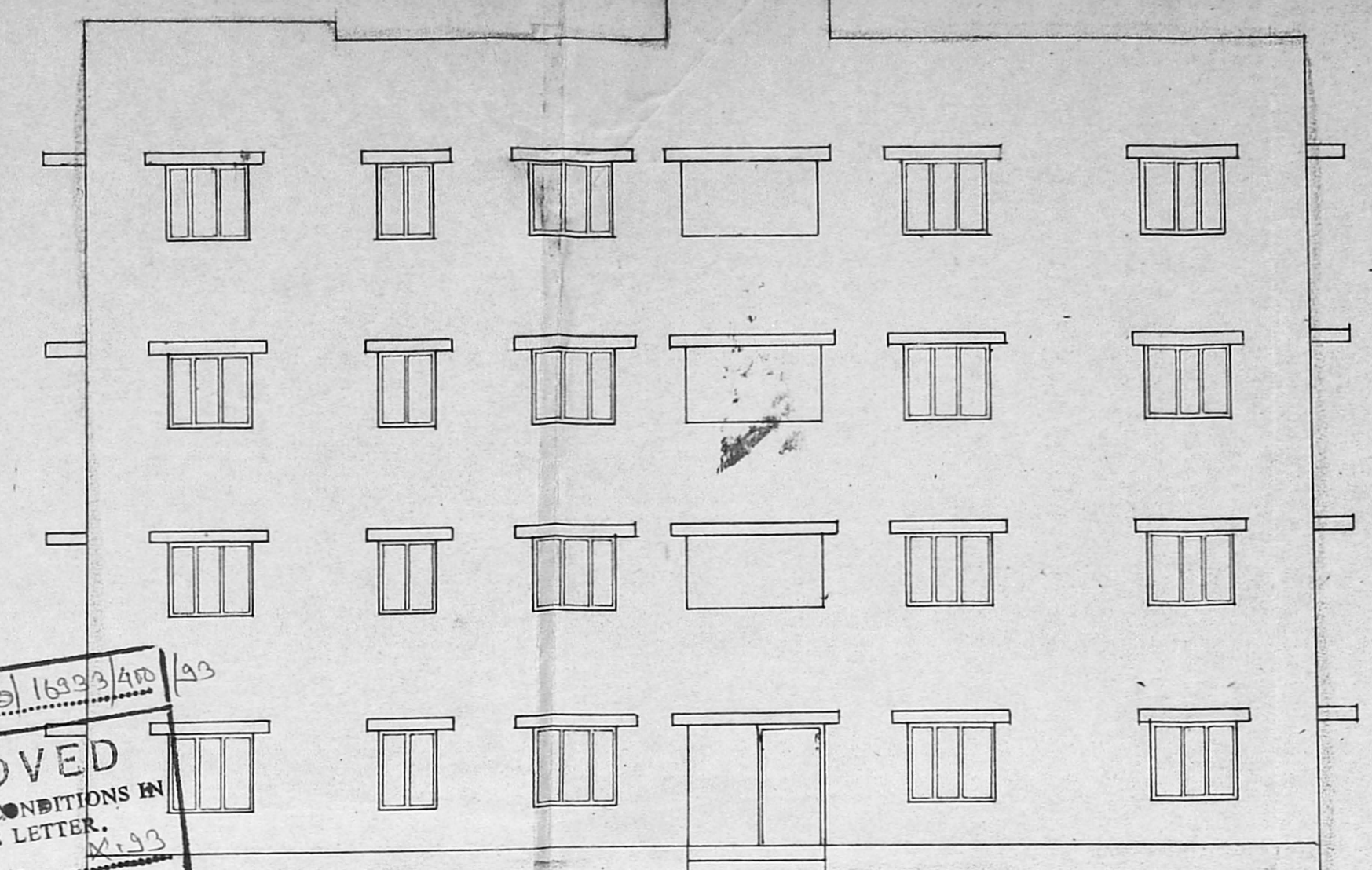

ELEVATION

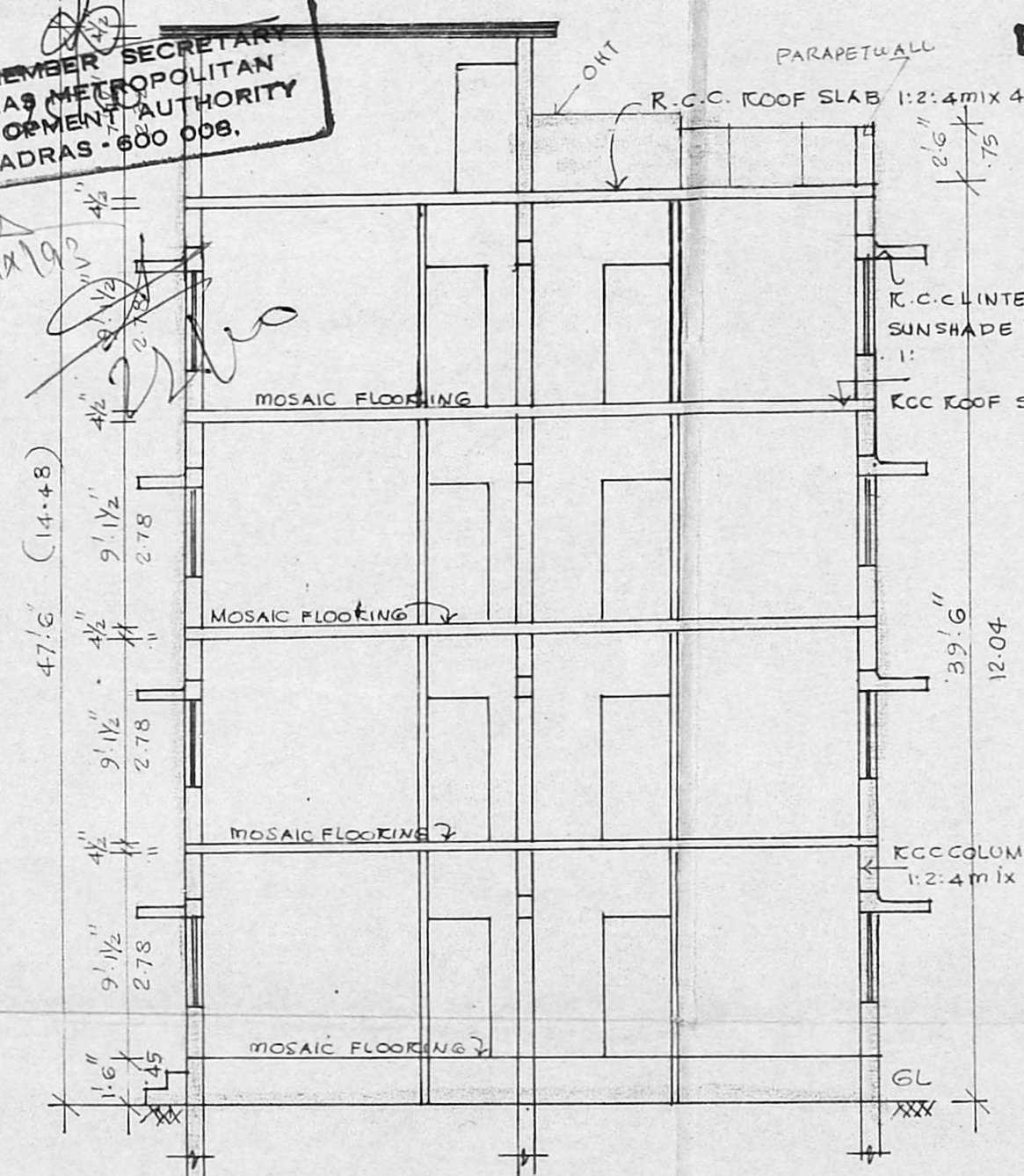

SECTION ON 'AB'

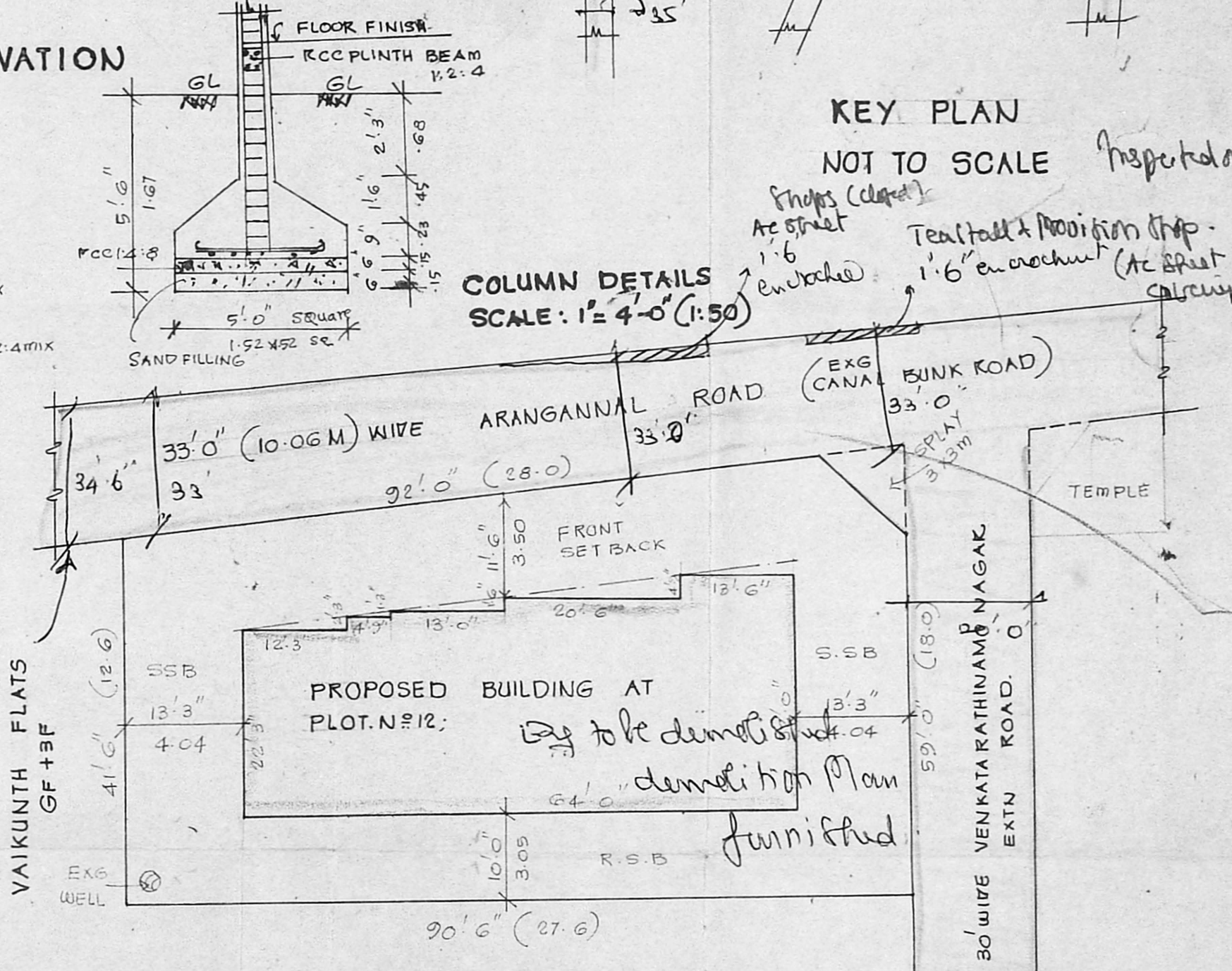

SITE PLAN SCALE: 1" = 16'0" (1:200)

PROPOSED CONSTRUCTION OF RESIDENTIAL FLATS AT AT PLOT. N. 12. ARANGANNAL SALAI, T.S. N. 20/4; BLOCK. N. 8 OF PALLIPATTU. DIVISION & CORPORATION DIVISION N. 137. ADAYAR SCALE: 1" = 8'0" (1:100)

SCHEDULE OF JOINEKY.	COLOUR INDEX.
D: DOOR: 3'6" x 7'0"	PROPOSED BUILDING
V1: 3'3" x 7'0"	EXISTING ROADS
V2: 2'9" x 6'0"	SITE BOUNDARY.
W: WINDOW: 4'6" x 4'6"	
W2: 3'0" x 4'6"	
V: VENTILATOR: 2'0" x 2'0"	

AREA CALCULATIONS:	Sqft:	Sq. M.
PLOT EXTENT	4575	425 (ASPER PLAN)
GROUND FLOOR AREA	32' x 13'6" = 432.0	
	27'3" x 20'6" = 558.625	
	25'9" x 13'0" = 334.750	
	24'6" x 4'3" = 116.375	
	22'3" x 12'3" = 272.5625	
	1714.3125 = 159.25	
	X4-6897.26 = 637.03	

COVERAGE: 37.47% FSI: 1.498

Andrew Vethanayagam
 & P. Vethanayagam
 S. D. SWAIN
 S. D. SWAIN PANDEYAN
 Chartered Engineer, Valuer, Industrial Consultant,
 Registered Architect, Temple Engineer &
 Licensed Surveyor, Corporation of Madras.
 14, 1st V. V. Street, Phone: 612033,
 Kilokkaland Colony Block,
 Madras - 600 010.
 SIGNATURE OF THE LICENSED SURVEYOR.